

WASHINGTON PLACE



lifestylecommunities.com/washington-place

PRESIDENTIAL

SQ FT: 1490

BDRMS: 3

BATH: 2.5

GARAGE: 1 CAR

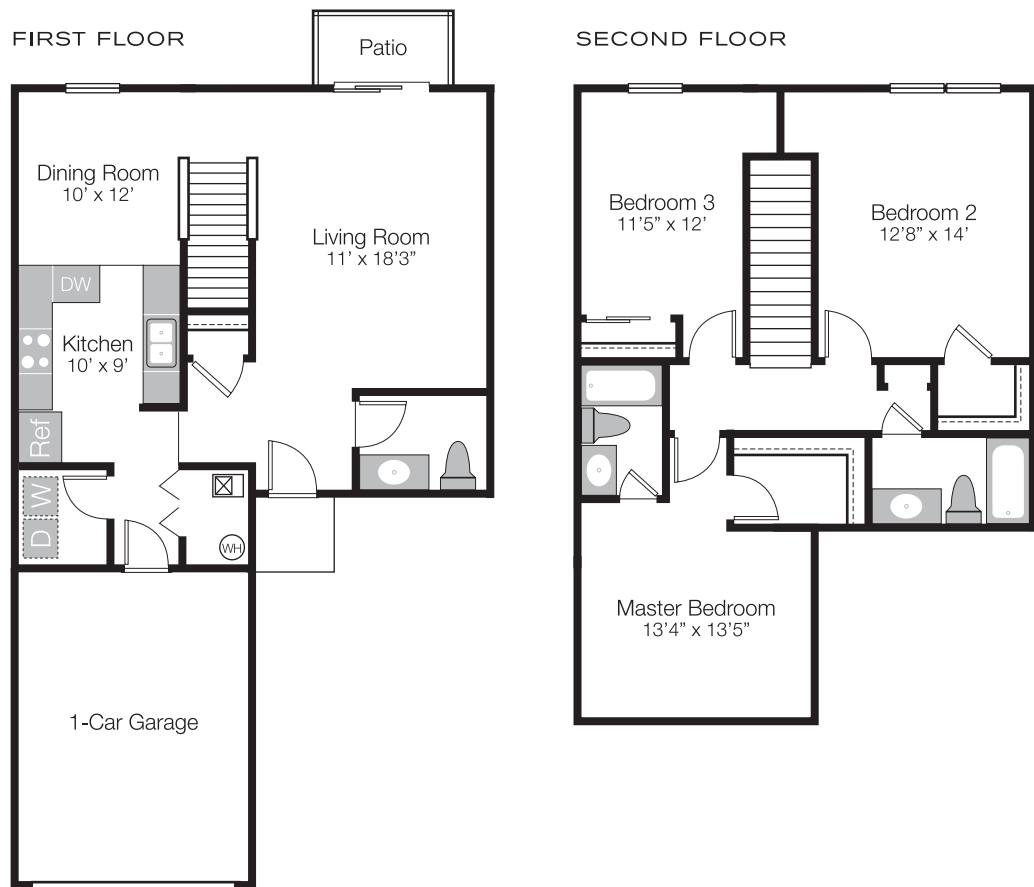

All floor plans are for conceptual purposes only and are subject to change without notice at the discretion of the developer. The developer reserves the right to make additions, deletions and modifications to all aspects of the floor plans as the developer may deem appropriate or desirable. The dimensions and square footages set forth on the floor plans are approximate and may vary based on actual construction.

8801 MOTTER LANE / DAYTON, OH 45342

(937) 438-4786